

The Department of Adolescent Medicine Youth Arts Program 2016

FACES

ART COMPETITION

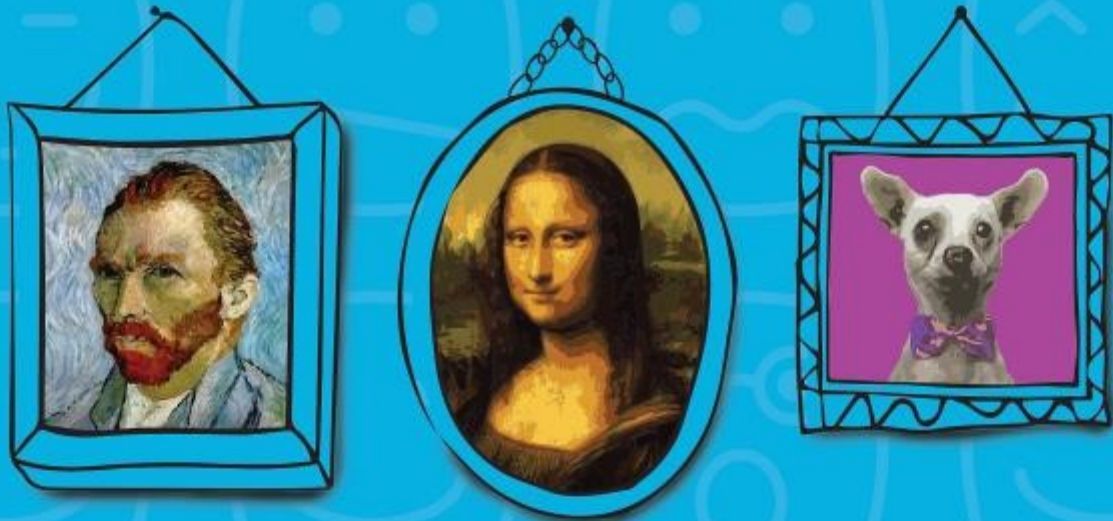

Awesome prizes for children, teenagers and adults!

Paint a portrait, take a selfie, capture an emotion.

Painting • drawing • sculpture • photography • digital • all forms of portraiture welcome!

Entries taken up till 5pm Friday 11th March 2016.

Winners announced 2pm Thursday 14th April 2016 at the competition launch.

Artworks displayed until the end of July 2016.

Entry forms available at Reception,
The Department of Adolescent Medicine
(Level 1, across from Wade Ward)
or by phoning the Youth Arts Co-ordinator's;
Elise Franke or Michelle Mathyi on 9845 2446



the
children's
hospital at Westmead



The Sydney children's
Hospitals Network

The logo for the FACES Art Competition features the word "FACES" in large, colorful, stylized letters. The 'F' is purple, 'A' is green with a face, 'C' is red, 'E' is yellow, and 'S' is blue. To the right of the letters, the words "Art Competition" are written in a black, sans-serif font.

FACES Art Competition

Closing Date is 5pm, Friday 11th March 2016

Procedure: All entries MUST be accompanied by a fully completed entry form (located on reverse side).

Where participants are under the age of 18 a parent or guardian must also sign the entry form.

Where the subject of the portrait is a photograph of another person, permission MUST be sought from the person in the image for their portrait to be included in the competition. If their permission is not given then artworks will NOT be hung.

There is no entry fee to the competition. Participants can enter up to three entries into the competition.

All artworks must be original works and must have been created by the entrant.

Theme: The theme for the competition is **Faces**. This theme is all about creating an artwork that contains a face. It may be a traditional portrait or something in a more contemporary or abstract style. You may take self portraits, or portray a friend or family member, a celebrity or even your pet!

Note: Artworks not based on the theme may be entered in the competition, but they will not be eligible to win the major prize categories.

Artwork media : We will accept any 2dimensional artwork including paintings, drawings, collages, mixed media, photographs. Low relief and small scale sculptures (up to 15cm³)will also be accepted if they are ready to hang on a wall and weigh less than 10 kilos.

Artworks may be a series/ diptych/triptych as long as they fit the size criteria.

All artwork should consider the hospital environment and be suitable for viewing in such an environment.

All artworks should be safe to display and pose no harm to the public.

Size limits: Artworks up to 30x 42cm (A3) or equivalent will be accepted. Larger artworks will be considered, especially if it is a single entry. Please contact the Youth Arts Co-Ordinators for more information or any special requirements and requests. Ph. (02) 9845 2446

Photographs: Photographs of people must have a separate Model Release Form signed by each person depicted in the photograph and they must be aware that their image will be displayed on site at The Children's Hospital at Westmead. Any photographs not complying with this condition or that compromise the ethical standards of The Children's Hospital will not be submitted into the competition.

All photographs entered electronically will be printed in a 5"x7" format only, if you require other dimensions please print and submit a hard copy of your entry.

Digital enhancements of photographs by the participant are allowed, within reason.

Framing: If you are able, please mount (white mount) and frame (black frame) the artwork ready to hang.

Judging and exhibition of artworks: The judging panel will award prizes and awards of commendation across 3 age groups. The submitted artworks will be displayed at the Department of Adolescent Medicine on level one of The Children's Hospital at Westmead. Winners will be announced and awards given out at the launch held on Thursday 14th April 2016, 2pm. Details of the event will be confirmed with all entrants prior to this date. Please ensure contact details are completed in order for this to occur.

Artworks will be on display until July 2016 and can then be collected from Adolescent Medicine.

Prizes and Categories: There will be minor and major prizes, awarded by the judging panel's discretion in each of the categories.

Categories will be based on the medium chosen such as photography/digital media, painting/drawing, mixed media.

Prizes will be given to a range of age groups: Children (under 12 years), young people (12-17years) and adults (over 18years).

Major prizes will ALL relate to the theme "Faces". Minor prizes may included artworks submitted that do not relate to the theme.

Copyright : Copyright of the submitted artwork will remain with the artist outside of this competition. By entering the competition, all participants understand that The Children's Hospital at Westmead is entitled to make whatever use of the artworks and all reproductions at their discretion for the duration of the art competition and in the future . The artist may be consulted prior to any artworks being reproduced.

Journal reproduction: Children and Adolescent entrants will have their artworks considered for reproduction in The Journal of Paediatrics and Child Health. If you consent to be considered for your artwork to be reproduced in the journal please indicate this as in the entry form over the page by ticking the appropriate box. If your artwork is initially selected please be aware there is a possibility it may not be included in the journal.

Submissions can be entered three ways

- **In person** at the Department of Adolescent Medicine, Level one, The Children’s Hospital at Westmead
- **Email** (if artwork is a photograph) the original (not condensed) photograph to the AMU Youth Arts Coordinators on elise.franke@health.nsw.gov.au or michelle.mathyi@health.nsw.gov.au

A signed entry form must also be submitted (this can be scanned and emailed if required).

Artworks without entry forms will not be eligible for the competition.

- **Post** your entry to: Elise Franke and/or Michelle Mathyi, Youth Arts Coordinators
The Department of Adolescent Medicine Level 1, The Children’s Hospital at Westmead
Locked Bag 4001, Westmead 2145

Entry form for artists entering the  Competition

I, _____ acknowledge and authorise that copyright of the artwork created by
_____ (entrant name) be given to The Children’s Hospital at Westmead as outlined below.

I agree that The Children’s Hospital at Westmead is entitled to make use of the artworks and all reproductions either wholly or in part and in any manner related to the Faces art competition or The Children’s Hospital at Westmead in any medium and either separately or in conjunction with other artworks. I hereby waive any right I might have to inspect or approve any use of this media and I release The Children’s Hospital at Westmead and its representative from all liability which could result from its use. I agree that The Children’s Hospital at Westmead may use artwork (or any copies of it) for publication, advertising and illustration, now or in the future. If material is used for fundraising purposes, I realise that monies go to the Hospital, not specifically to me.

I also understand that there is a possibility the artwork may not be used.

I have read and understood the above.

I would like my artwork to be considered for reproduction in the Journal of Paediatrics and Child Health

I do NOT want my artwork to be considered for reproduction in the Journal of Paediatrics and Child Health

Signed _____ Dated _____

Participant’s Name (Printed) _____ Date of Birth _____

Participant’s Address _____

Participant’s email address _____

Participant’s Telephone _____

A parent or guardian MUST sign this form and agree to the conditions outlined if the participant is less than 18 years of age

Parent/Guardian’s name (Printed) _____

Parent/Guardian’s Signature (Required) _____

Title/description of up to 3 artworks.

Title/description	Media
1. _____	_____
2. _____	_____
3. _____	_____



All artworks MUST be labelled clearly with entrants full name, age and title/description.

FACES ART COMPETITION 2015

The Department of Adolescent Medicine Youth Arts program

The Children's Hospital at Westmead



MODEL RELEASE FORM

I, _____ (person depicted in the photo or artwork) acknowledge and authorise the image by _____ (photographer/ artist's name) to become copyright property of The Children's Hospital at Westmead.

I agree that The Children's Hospital at Westmead is entitled to make use of the artwork/ photograph and all reproductions either wholly or in part and in any manner or form whatsoever and in any medium and either separately or in conjunction with other artworks. I hereby waive any right I might have to inspect or approve any use of this media and I release The Children's Hospital at Westmead and it's representative from all liability which could result from its use. I agree that The Children's Hospital at Westmead may use this photograph or any copies of it in the future. If material is used for fundraising purposes, I realise that monies go to the Hospital, not specifically to me.

I also understand that there is the possibility the photograph taken may not be used.

The following is to be completed by the subject (the person in the photo/artwork)

I have read and understood the above.

Signed _____ Date _____

Name (printed) _____

Address _____

Telephone _____

A parent or guardian MUST sign form if the participant is under 18 years of age and agree to the conditions outlined.

Parent/ Guardian's name (printed) _____

Parent/ Guardian's Signature (required) _____